

www.petdoorsaust.com.au
1300 167 631

Welcome to Pet Doors Australia!

Australia's leading Pet Door supplier and manufacturer since 1992. Australian owned and operated.

We have an extensive range of standard door sizes, and also manufacture made to order pet doors for any size glass door or window.

We custom make Perspex pet doors to replace glass panes and solve challenging spaces.

We have an extensive range of quality pet doors that install into weatherboard and brick walls, timber doors, garage and security doors.

Shipping Australia wide.

Contact us for a trade price list.
E: enquiries@petdoorsaust.com.au

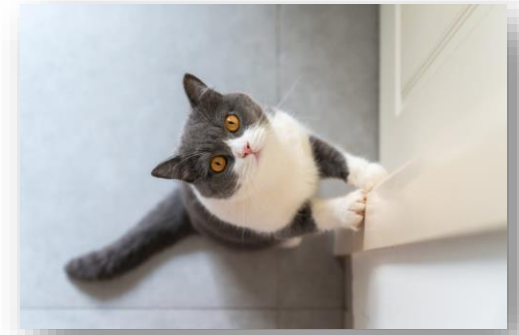

**Proudly Manufactured
in Australia**



2/4 Northgate Drive
Thomastown Vic. 3074

Follow us on Instagram [@petdoorsaust](https://www.instagram.com/petdoorsaust)

Glass Fitted Doors Unique to Pet Doors Australia

(Suitable for single or double glazed glass and available in various colours)

Underbelly Series Doors

New and exclusive to Pet Doors Australia, stronger and more room below for your pet. Comes in all our standard sizes and custom.



Our Perspex for glass have a full spacer option



Square Cut Doors

Perspex door with barrel bolts. Available in S, M, Intermediate, L, XL, Greyhound, Whippet, Hungarian Vizsla and custom.

Grey with a Door Cover



Round Doors

Available sizes: Small, Medium, Intermediate, Large, XL. Custom styles and colours also available.



Perspex Special Doors

Made to order Perspex panel that replaces panes of glass and comes with a built in flap to accommodate any sized pet, any sized panel and flap available.

Unique door solutions including restricted openings. Designed for glass windows, doors, and challenging areas (such as colonial, or French doors).

Custom Doors

Customised for any size, or shape with barrel bolts, or swivel clips.

Perfect for wider/larger pets that don't fit our standard sizes e.g. Bulldogs, Mastiffs. Various colour options available.

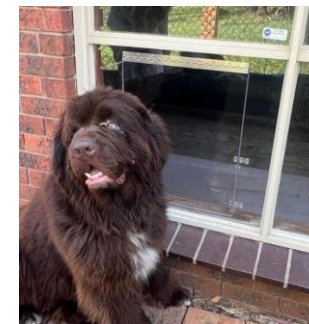

Underbelly Series Doors Certified
Australian Design Registered to Pet Doors
Australia (202215329)

Other pet door type installations:

We have an extensive range of quality pet doors that install into weatherboard or brick walls, timber doors, garage and security doors.

Perspex: our Perspex pet doors can be placed in timber doors, and weatherboard and brick walls with a liner - not only in glass. The liner is made to order to fit cavity of your door or wall. Available in Black (Matt, or Gloss), White.

Wall Liners: We manufacture our wall liners to suit Cat Mate, Dog Mate and Petsafe/Staywell pet doors supplied by us (S, M, L, XL).

Liners come in 2 sections that fit together to fit wall cavities of differing sizes as they are adjustable (no internal wall stud framing required).

Security doors: pet flaps can be custom made to any size and installed.

