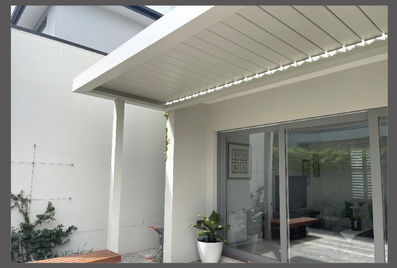
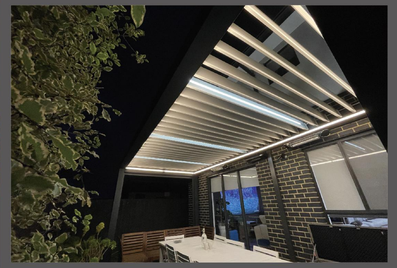

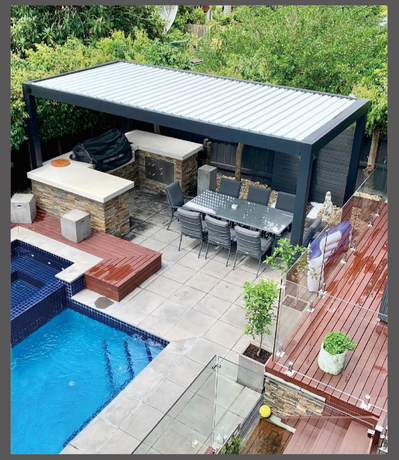

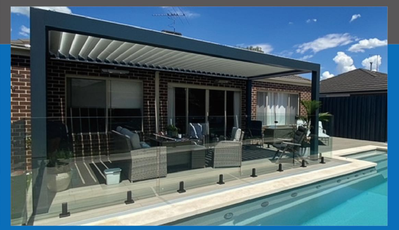

1300 006 999

sales@louvresky.com.au

www.louvresky.com.au

Showroom

Melbourne: U8/277–289 Middleborough Rd, Box Hill South VIC 3128

Sydney: U3/30 Princes Road East, Auburn NSW 2144

LOUVRESKY®

ABOUT LOUVRESKY

Louvresky has installed several hundreds of aluminium louvre roof systems since entering the market. Our primary goal is to provide our customers to have a comfortable and delightful outdoor living under all weather conditions. Control at your fingertips for the best outdoor living environment with the innovative pergola system. Enjoy the sunlight, warmth and air by easily opening the louvres in the hot summer days and closing the louvres to protect you from the rain and wind in freezing winter days.

LOUVRESKY ROOF LOUVRE SYSTEM

Material	Aluminium alloy 6005 T5
Blades	200*35*2.0mm / 205*50*2.2mm
Span	Blades 4500mm, Beam 7000mm
Gutters	100*65*2mm
Beams	200*70*3mm / 200*170*3mm
Posts	126*126*2.5mm / 150*150*3mm / 200*200*6mm
Motor	Grade IP67 with UL & CE certificate
Finish	Powder Coated/PVDF mutch any RAL color
Drainage	Hidden Drainage System
Optional Accessories	Side blinds / LED Light/Wind and rain sensor / Remote Control / Heater
QC	Pre-assemble

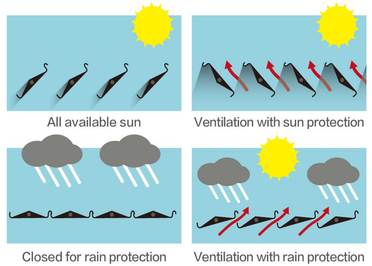

Why Choose LOUVRESKY?

- High quality aluminium and stainless steel materials used
- 10 years of warranty
- Free onsite inspection and customised design
- Plans and permits sorted for you

ZIP BLINDS

Zip blinds provide wind, rain, and pest protection, as well as visual protection and shade.

Product	Motorized outdoor zip roller blinds
Fabric	Arcylic,mesh semi-visible curtain, PVC & clear PVC etc.
Size	Can be customized, maximum width 6000mm x height 3000mm
Wind Resistance	Up to 120km/h
Operation	Tubular motorized rolling up and down
Control system	Single channel, 2 channels,5 channels, 9 channels,etc.
UV Protection Factor	80+
Warranty period	5 years
Features	Waterproof, fireproof, UV proof, windproof, durable

INTEGRATED LED LIGHTS

The LED light is incorporated in the rotating blades or around the beams.

ACCESSORIES

HEATER
Infrared radiant and powerful heating.

REMOTE CONTROL
Remote control to manage the orientation of the blades and the position of the blinds.

SENSORS
The integrated rain sensor protects you by automatically closing the blades when rain is detected.

RETRACTABLE PATIO ROOF

- Maximum Width: 2.5-13.5m
- Maximum Projection: 2.5-12m
- Tubular Engine: 2-25N/M
- Remote Control: 1 Channel and 4 Channels
- Fabric: PVC Coated, 0.6mm thickness
- Side beam: 130*61*2.9mm
- Front beam: 170*150*3mm
- Post: 150*100mm
- Material: Aluminium alloy 6063 T5
- Inclination for drainage: 15°and guarantee max. water drainage

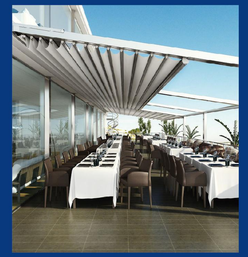

SUN LOUVRE

Sun louvre provides shade and privacy. The fixed or motile louvre blades protect you from UV damage while still allowing you to view your outdoor environment.
Our aluminum louvre blades will provide 100% durability and enable an outstanding level of resistance to stand any severe weather conditions. You can rest assured that our sun louvres will provide you with the best quality and experience!